



Appalachian
Transportation
Institute

Mobile Commercial Driver's
License Testing System

Commercial Vehicle Safety and CDL Compliance Summit
November 28-29, 2018



Partnership



ELECTRONIC SKILLS TESTING

COMMERCIAL
DRIVER'S LICENSE

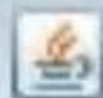

eCDL Login



MV #:

[|||||]

License:

[|||||]

OK

Cancel

2015 CDLPI Award

- Modernization of eCDL
 - Complete overhaul of the code base
 - Redesign of the user interface
 - Design the system to run on affordable devices
- Goals
 - Create a system that was affordable for states while providing them with a tool that would increase efficiency and help to reduce fraud



FMCSA



C D L

MOBILE COMMERCIAL DRIVER'S LICENSE TESTING SYSTEM

Login

Email Address

Email Address

Password

Password

SUBMIT

Unauthorized Access Prohibited by Law
Use Constitutes a Consent to Monitoring
Users Have No Expectation of Privacy

Welcome to mCDL



Welcome to the Appalachian Transportation Institute mobile Commercial Driver's License Web Portal

[SD mCDL for Android](#)

© Appalachian Transportation Institute - Huntington, West Virginia.

Examinations

Filter: Exam Number Filter: Examiner Last Name Filter: Applicant Last Name Filter: Applicant License Number



Status	Exam ID	Examiner	Applicant	Exam Date	VI	BCS	RT
	8d04-9898-1541171250696	Eickhoff, Tina	Girl, Nice	November 2, 2018 - 11:09am	23		
	8d0e-c233-1541005449399	Eickhoff, Tina	Hanson, Heather	October 31, 2018 - 1:04pm	56	3	0
	e9f3-9689-1541000225827	Eickhoff, Tina	Blow, Joe	October 31, 2018 - 11:37am	80	29	
	d54f-a805-1540309344283	Eickhoff, Tina	Pee, Tee	October 23, 2018 - 11:42am	51	0	0
	6d79-6e55-1540306904331	Eickhoff, Tina	Leetest, Dee	October 23, 2018 - 11:01am	44	0	0
	dd94-e4cc-1540305266450	Eickhoff, Tina	Test, Joe	October 23, 2018 - 10:34am	74	4	16
	16d5-45d6-1540303825079	Eickhoff, Tina	Exam, Next	October 23, 2018 - 10:10am	56	11	21
	672e-025b-1540302953618	Dudding, Greg	Clark, Lois	October 23, 2018 - 9:55am	69	0	23
	141d-6650-1540242045477	Dudding, Greg	Pooler, Perfect	October 22, 2018 - 5:00pm	90	6	22
	9197-0d1d-1540241905998	Eickhoff, Tina	Examvanish, Testing	October 22, 2018 - 4:58pm	54	4	15

[SUMMARY](#)
[DETAIL](#)
[PHOTO](#)
[MAP](#)
[JSON](#)

Exam Summary

No schedule was selected/Not a CSTIMS exam.

General Information

Exam ID:	2b0c-34cc-1539363449141	Exam Date:	October 12, 2018
Date Received from App:	October 12, 2018 01:21:21 pm		
Examiner:	Dudding, Greg	Examiner License Number:	111111
Applicant:	Humphey, Hubert	Applicant License Number:	97654EERRR

Vehicle Information

Vehicle Type:	CVTS-Tractor	Vehicle Class:	A	Airbrakes:	Full	Transmission:	Automatic
VIN:	RT54332123445TTUM	Vehicle Tag:	TTT5432	Vehicle Weight:	25000	Vehicle Axles:	3
Trailer VIN:	TFC54339987HHKBCR	Trailer Tag:	CDS5432	Total Weight:	50000	Trailer Axles:	3

Phase Results

Phase	Completed	Passed	Min Score	Max Score	Total Score	Started	Ended
Inspect	Yes	Yes	67	0	86	10/12/2018 12:58 pm	10/12/2018 01:03 pm
BCS	Yes	Yes	0	12	8	10/12/2018 01:03 pm	10/12/2018 01:04 pm
Road Test	Yes	No	0	30	35	10/12/2018 01:04 pm	10/12/2018 01:20 pm

Exam Notes

None

SUMMARY DETAIL PHOTO MAP JSON

CDL Examination Detail

CDL SKILLS TEST SCORE SHEET

Skills Test Date: 10/12/2014, 12:57:28 PM Examiner Name: Dudding, Greg # 111111
 Applicant: Buschroy, Hubert Enforcements: N P S Restrictions: E K L M N O P V X Z Class: (E) C
 Permit Lic #: 9765488880 CLP Class: A Expiration Date of DOT Medical Certificate:
 Rate: 7775432 Trailer Plate: CD05432 Full Air Brakes: Yes No Air Brk. Cl: Pass Fail NA
 Exp: 50000 Trailer GVWR: 20000 Partial Air Brakes: Yes No Vch Insp: Pass Fail NA
 GVWR/GCOM: 50000 Trailer GVWR: 20000 Transmission: Auto Man Skills: Pass Fail NA
 Base Lic. Class: A Trailer Length: School Bus: Yes No Road: Pass Fail NA

VEHICLE INSPECTION TEST

Engine Start (all vehicles)	<input checked="" type="checkbox"/> oil pressure gauge	<input checked="" type="checkbox"/> horn(s)	<input checked="" type="checkbox"/> parking brake
<input checked="" type="checkbox"/> safety belt	<input checked="" type="checkbox"/> ammeter or voltmeter gauge	<input checked="" type="checkbox"/> heater & defroster	<input checked="" type="checkbox"/> service brake / ABS
<input checked="" type="checkbox"/> emergency equipment (P-E-T)	<input checked="" type="checkbox"/> "air" gauge	<input checked="" type="checkbox"/> windshield & mirrors	<input checked="" type="checkbox"/> "air" brake check (1-2-3) or hydraulic brake check
<input checked="" type="checkbox"/> safe start	<input checked="" type="checkbox"/> lighting indicators (L-R-H-DEF)	<input checked="" type="checkbox"/> wipers & washers	
<input checked="" type="checkbox"/> temperature gauge			

Truck	Trailer	All Combination Vehicles Trucks/Tractor/Truck	Semi-Trailer
<input checked="" type="checkbox"/> air & electric lines/connectors	<input checked="" type="checkbox"/> air & electric connectors	<input checked="" type="checkbox"/> air & electric lines/connectors	<input checked="" type="checkbox"/> air & electric connectors
Coupling System	Coupling System	Coupling System	Coupling System
<input checked="" type="checkbox"/> mounting bolts	<input checked="" type="checkbox"/> tongue storage area	<input checked="" type="checkbox"/> mounting bolts	<input checked="" type="checkbox"/> kingpin
<input checked="" type="checkbox"/> pin/le hook	<input checked="" type="checkbox"/> tongue or drawbar	<input checked="" type="checkbox"/> platform	<input checked="" type="checkbox"/> apron
<input checked="" type="checkbox"/> hitch release lever	<input checked="" type="checkbox"/> mounting bolts	<input checked="" type="checkbox"/> locking jaws or lever	<input checked="" type="checkbox"/> gap
<input checked="" type="checkbox"/> safety devices	<input checked="" type="checkbox"/> safety devices	<input checked="" type="checkbox"/> release arm & safety latch	
	<input checked="" type="checkbox"/> sliding pin/le	<input checked="" type="checkbox"/> 5" wheel steel plate	
		<input checked="" type="checkbox"/> sliding 5th wheel pins (overhaul)	

Form A Front of Vehicle	Form B Fuel Area Under/Seat	Form C (Combinations) Tractor/Semi-Trailer	All Passenger Vehicles
<input checked="" type="checkbox"/> lights & reflectors (L-R-H-FL-HL-C)	Driver/Fuel Area	Tractor Front	Passenger Items
Engine Compartment	<input checked="" type="checkbox"/> door & mirror	<input checked="" type="checkbox"/> hood/lid board or bulkhead	<input checked="" type="checkbox"/> passenger entry & exit
<input checked="" type="checkbox"/> oil level	<input checked="" type="checkbox"/> fuel tank, caps & leaks	<input checked="" type="checkbox"/> lights & reflectors (C)	<input checked="" type="checkbox"/> emergency exits
<input checked="" type="checkbox"/> coolant level	<input checked="" type="checkbox"/> oil/walk & steps	Side of Trailer	<input checked="" type="checkbox"/> seating
<input checked="" type="checkbox"/> power steering fluid/oil/gear	<input checked="" type="checkbox"/> lights & reflectors (L-R-H-C)	<input checked="" type="checkbox"/> landing gear	Baggage Compartment
<input checked="" type="checkbox"/> water pump belt/gear	Under Vehicle	<input checked="" type="checkbox"/> frame & tandem release	<input checked="" type="checkbox"/> doors secure (baggage)
<input checked="" type="checkbox"/> alternator belt/gear	<input checked="" type="checkbox"/> drive shaft	<input checked="" type="checkbox"/> doors & lvs & lvs	
<input checked="" type="checkbox"/> "air" compressor (bel/gear)	<input checked="" type="checkbox"/> exhaust system / DEF	<input checked="" type="checkbox"/> lights/reflectors & reflector tape (L-R-H-C)	SCHOOL BUS (ONLY)
<input checked="" type="checkbox"/> or hydraulic master cylinder	<input checked="" type="checkbox"/> frame	Trailer Axles	Student Lights
<input checked="" type="checkbox"/> leaks & hoses		Wheels	<input checked="" type="checkbox"/> student lights (front, back)
Steering	Rear Axles	<input checked="" type="checkbox"/> free (I-C-D)	
<input checked="" type="checkbox"/> steering box & hoses	Rear Wheels	<input checked="" type="checkbox"/> rims	Student Safety Items
<input checked="" type="checkbox"/> steering linkage	<input checked="" type="checkbox"/> tires (I-C-D)	<input checked="" type="checkbox"/> nuts	<input checked="" type="checkbox"/> stop arm & safety arm
	<input checked="" type="checkbox"/> rim	<input checked="" type="checkbox"/> axle or hub oil seal	<input checked="" type="checkbox"/> student mirror
Front Axle	<input checked="" type="checkbox"/> lug nuts	<input checked="" type="checkbox"/> spacers or build spacing	<input checked="" type="checkbox"/> emergency kit & body fluid kit
Front Wheel	<input checked="" type="checkbox"/> axle seal	Suspension	
<input checked="" type="checkbox"/> tires (I-C-D)	<input checked="" type="checkbox"/> spacers or build spacing	<input checked="" type="checkbox"/> Spring/air bags & shock(s)	LIGHT OPERATIONS CHECK
<input checked="" type="checkbox"/> lug nuts	Rear Suspension	<input checked="" type="checkbox"/> u-bolts	All Vehicles
<input checked="" type="checkbox"/> hub of seal	<input checked="" type="checkbox"/> Spring/air bags & shock(s)	<input checked="" type="checkbox"/> spring/air mounts & torque arm	<input checked="" type="checkbox"/> lights (L-R-H-FL-HL-BL-CL)
Front Suspension	<input checked="" type="checkbox"/> spring/air mounts & torque arm	Brakes	
<input checked="" type="checkbox"/> springs/shock(s) & shocks	<input checked="" type="checkbox"/> u-bolts	<input checked="" type="checkbox"/> Brake hoses or lines	TOTAL VI SCORE
<input checked="" type="checkbox"/> spring/air mounts	Rear Brakes	<input checked="" type="checkbox"/> Brake chamber	<input checked="" type="checkbox"/> 35
<input checked="" type="checkbox"/> u-bolts	<input checked="" type="checkbox"/> Brake hoses or lines	<input checked="" type="checkbox"/> "brake" adjuster & push-rod	<input type="checkbox"/> Automatic Failure
Front Brakes	<input checked="" type="checkbox"/> "brake" chamber	<input checked="" type="checkbox"/> drum & linings or rotor & pad	<input type="checkbox"/> Unsafe Air
<input checked="" type="checkbox"/> brake hoses or lines	<input checked="" type="checkbox"/> drum & linings or rotor & pad		
<input checked="" type="checkbox"/> "brake" chamber	Rear of Vehicle	Rear of Trailer	
<input checked="" type="checkbox"/> "brake" adjuster & push-rod	<input checked="" type="checkbox"/> doors & lvs & lvs	<input checked="" type="checkbox"/> doors & lvs & lvs	
<input checked="" type="checkbox"/> drum & linings or rotor & pad	<input checked="" type="checkbox"/> splash guards	<input checked="" type="checkbox"/> splash guards	
	<input checked="" type="checkbox"/> lights, reflectors (L-R-H-FL-HL-CL)	<input checked="" type="checkbox"/> lights, reflectors & reflector tape (L-R-H-FL-HL-CL)	
	<input checked="" type="checkbox"/> ABS	<input checked="" type="checkbox"/> ABS	

BASIC CONTROL SKILLS TEST

Straight Line Backing	Total	Offset back - Left / Right	Total
Full-ups	0 1 2 3 4 5 6	0 0 1 2 3 4 5	0
Encroachments	0 4 5 6 10 12 14	0 4 5 6 10 12 14	2
Looks	0 0	0 0	0
Final Position	0 13	0 13	0

Note: (X) marks which test performed.

REFER TO APPENDIX A FOR PASSING SCORES

If vehicle is not equipped with air brakes, put a line through these components.

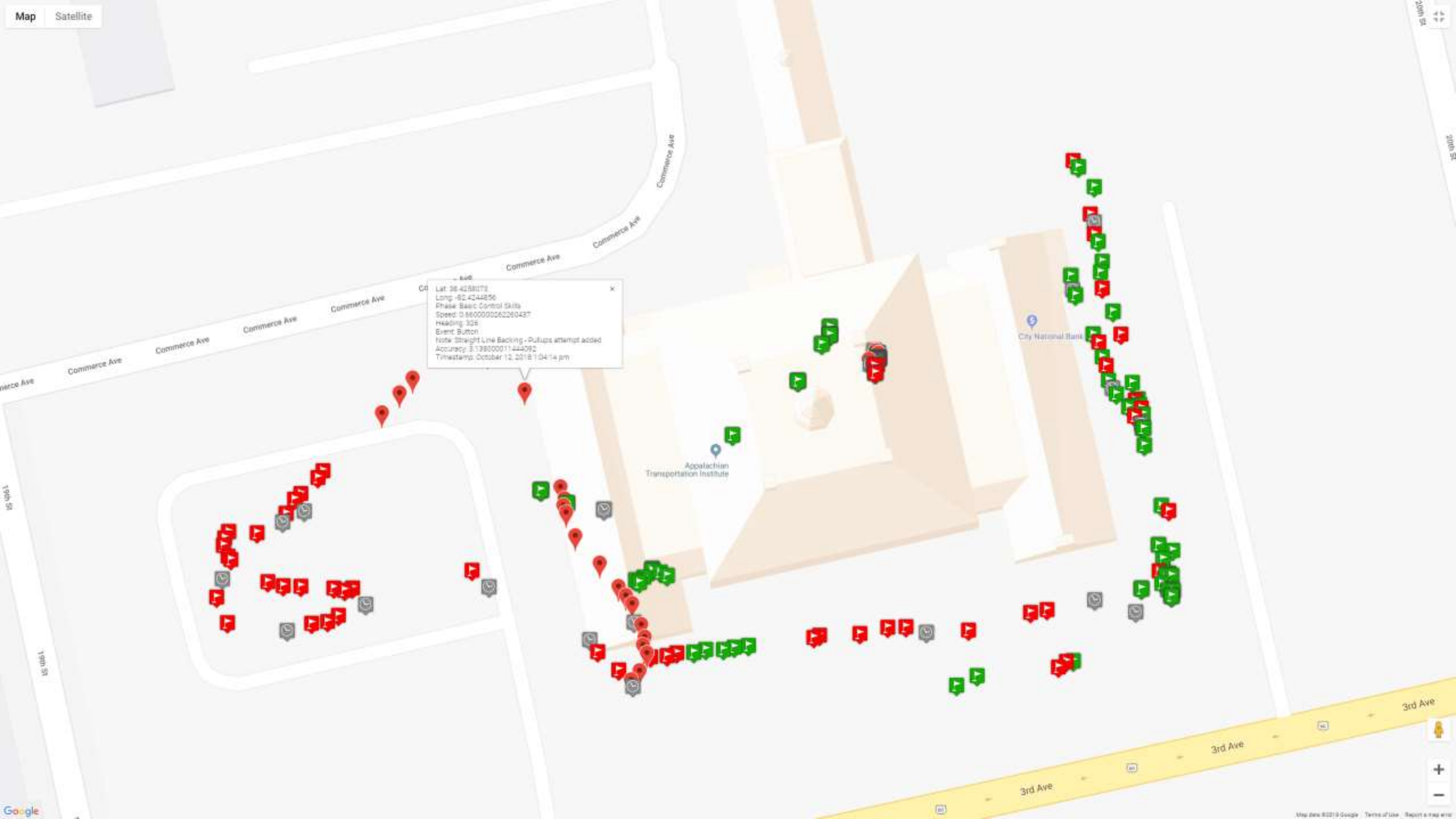

Lat: 36.4258073
 Long: -82.4244256
 Phase: Basic Control Skills
 Speed: 0.6600000262260437
 Heading: 335
 Event: Button
 Note: Straight Line Backing - Pullups attempt added
 Accuracy: 3.139000011444092
 Timestamp: October 12, 2018 1:04:14 pm

Appalachian Transportation Institute

City National Bank

2017 CDLPI Award

- Implement mCDL into 4 states
 - South Dakota
 - Tennessee
 - Massachusetts
 - Available Slot
- Knowledge Test
 - Pilot



FMCSA



Appalachian
Transportation
Institute

Brie Salmons

mCDL Program Manager

brie.salmons@muati.org

304-696-5790